

FILED
GREENVILLE, CO. S. C.

MAR 1 11 02 AM '78
DONNIE S. TANKERSLEY
R.M.C.

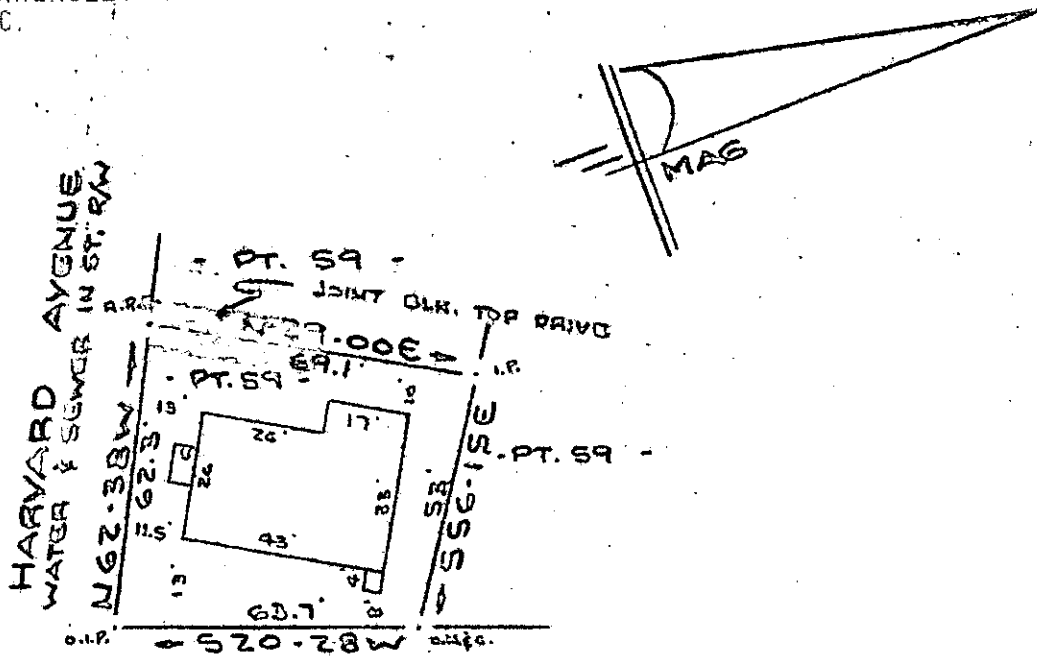

FLORA AVENUE
WATER & SEWER IN ST. RW

NOTE: Improvements on this lot are not in a flood hazard area.

PROPERTY OF
TOM L. SIZEMORE
NEAR GREENVILLE, S. C.
SCALE: 1" = 40' 28 FEB 1978

This is to certify that on the 28th day of February, 1978, I surveyed the property shown on this plat, being known as part of lot 59 on plat of PROPERTY OF TOM L. SIZEMORE and recorded in the REC Office Greenville County, S. C., in Plat Book at Page ; and that the property lines, walls and buildings are as shown hereon, and that the walls and buildings located on said lot do not encroach or project on adjacent street or property, and that no adjacent walls or buildings encroach or project on said premises, and no power lines cross this property except as shown hereon.

R. B. Bruce

R. B. Bruce, RLS #1932

✓ 6-7-56

25556

CAROLINA SURVEYING CO.

112 Manly St.
Greenville, S.C. 29615
MAR 1 1978 335



MAR 1 1978

MICROFILMED

203/74876

241-6-17